

22nd Annual Diabetes Management Conference: Strategies for Improving Care

Friday, November 6, 2020

8:15 am–4 pm

**ATTENTION: This activity will
be held via livestream webinar**

Register online at northwestahec.org/60489

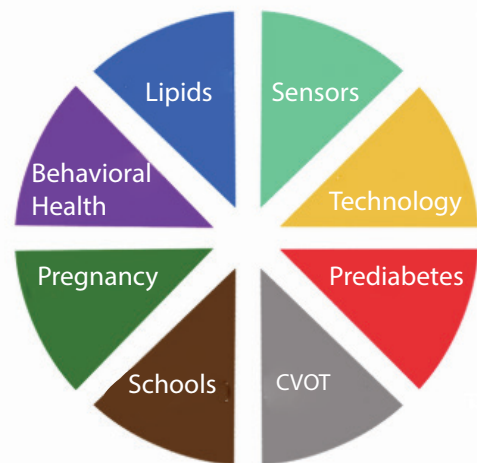

Program Overview

This conference is designed to provide diabetes best practices for health care professionals. Participants will gain knowledge about specific topics in the field of diabetes management. It is imperative that providers remain educated in all aspects of their patients' care from clinical management to behavior and quality of life.

Conference Objective

Upon completion of the activity, you should be better able to discuss recent advances in diabetes care approaches including advances in medical devices, transition of care, medication strategies, and value-based care along with outpatient diabetes models.

Who Should Participate

This knowledge-based activity is designed to provide nurses, pharmacists, dietitians, physicians, PAs, NPs, and other health care professionals with the most current trends and continuum-of-treatment strategies for patients with diabetes.

As part of its commitment to diversity and inclusion, Northwest AHEC and Wake Forest Baptist Health provide compassionate education and respectful care for all, regardless of sexual orientation, gender identity or expression.

Jointly provided by: Wake Forest Baptist Health Diabetes and Endocrinology Center and Northwest Area Health Education Center (AHEC) a program of Wake Forest School of Medicine and part of the North Carolina AHEC System.

Agenda

Friday, November 6, 2020

- 7:15 am Tech Check
- 7:30 am **Interactive Exhibitor Hall***
- 8:30 am **Opening Remarks**
John Cain, MSPAS, PA-C
- 8:35 am **Keynote - Type 2 Diabetes: Making Sense of Changing Guidelines**
John Buse, MD, PhD
- 9:30 am **Management of Dyslipidemia in Diabetes**
Michael Shapiro, DO, MCR, FACC
- 10:30 am **Management of Diabetes and School**
Emily Matney, BSN, RN, CDE
- 11 am **Pearls in Pump and CGM: Matching the Best Technology to the Patient from a CDE Perspective**
Paige Johnson, BSN, RN, CDE
- 11:30 am **Glucose Management of Pregnancy in Diabetes**
Lata Menon, RN, MS, CDE, BC-ADM
- Noon **A Clinical Pharmacy Perspective on CGMs: Clinical Management, Therapy Adjustments and Billing**
Lindsay L. Sheehan, PharmD, CDE, CPP and Amanda Woods, PharmD, BCACP, CDE, CPP
- 12:30 pm Lunch
- 1 pm **Interactive Exhibitor Hall***
- 2 pm **Behavioral Health Across the Life Span**
Katie McLean, PhD
- 3 pm **Pre-diabetes: The Clinical Implications and Practical Application**
Chinenye Usuh, MD and Caroline Thomason, RD, CDE
- 4 pm **Closing Remarks and Adjourn**
Julienne Kirk, PharmD, CDE

* The interactive exhibitor halls will be held in a different remote platform. Participants will need to register in order to participate. Participants will be sent an email with instructions on how to register.

Live Webinar Credits

- 6.0 Contact Hours from Northwest AHEC
- 0.6 CEUs from Wake Forest School of Medicine
- Application for CME credit has been filed with the American Academy of Family Physicians. **Determination of credit is pending.**

AAFP Prescribed credit is accepted by the American Medical Association as equivalent to *AMA PRA Category 1 Credit*[™] toward the AMA Physician's Recognition Award. When applying for the AMA PRA, Prescribed credit earned must be reported as Prescribed credit, not as Category 1.

- This program has been approved for 6.0 CPEUs by the Commission on Dietetic Registration. Activity #153805

- 6.0 Nursing Contact Hours

Northwest Area Health Education Center (NWAHEC) is approved as a provider of nursing continuing professional development by the North Carolina Nurses Association, an accredited approver by the American Nurses Credentialing Center's Commission on Accreditation.

Criteria for successful completion requires attendance for at least 90% of the activity and submission of the evaluation.

- This program will provide 6.0 contact hours of continuing pharmacy education credit.

ACPE# 0046-9999-20-098-L01-PT



The University of North Carolina Eshelman School of Pharmacy is accredited by the Accreditation Council for Pharmacy Education as a provider of continuing pharmacy education.

AHEC Faculty Coordinator:
Sheila Bogan, MPH, MCHES[®]
Dental and Pharmacy Coordinator
Northwest AHEC

No partial credit will be offered for this program.

Continuing Education Credit: To receive CE credit, participants must preregister and acknowledge their attendance by signing in at the beginning of the program. Participants must attend 100 percent of the program and participate in learning activities. Statements of credit can be viewed and printed from CPE Monitor.

Important new requirement from the Accreditation Council for Pharmacy Education (ACPE) and the National Association of Boards of Pharmacy (NABP) for all pharmacists and technicians who obtain CPE credit. The CPE Monitor system will securely track all your completed CPE credits in a central system. Learn about the new requirement at www.nabp.net.



Jointly provided by:

Northwest Area Health Education Center (AHEC), a program of Wake Forest School of Medicine and part of the NC AHEC System, and the University of North Carolina Eshelman School of Pharmacy.



THE UNIVERSITY
of NORTH CAROLINA
at CHAPEL HILL

Keynote Speaker

John B. Buse, MD, PhD



Executive Associate Dean for Clinical Research, NC School of Medicine; Director, NC TraCS Institute; Chief, Division of Endocrinology and Metabolism; Director, UNC Diabetes Care Center; Professor.

Dr. Buse's practice combines clinical care, research and education. He has received international recognition for innovative clinical care and efforts at prevention of type 1 diabetes, type 2 diabetes and their complications. Dr. Buse practices patient-centered care focusing on developing treatment programs in collaboration with patients that meet their needs and expectations. He works with teams of investigators in diabetes clinical trials, comparative effectiveness research and translation of basic science research towards clinical application.

Diabetes Conference Speakers



Paige Johnson, BSN, RN, CDE
Diabetes Educator
WFBH Diabetes and Endocrinology Center
Winston-Salem, N.C.



Lindsay L. Sheehan, PharmD, CDE, CPP
Ambulatory Care Clinical Pharmacist Coordinator
Atrium Health
Concord, N.C.

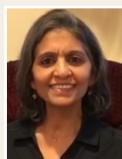

Lata Menon, RN, MS, CDE, BC-ADM
Diabetes Educator
WFBH Diabetes and Endocrinology Center
Winston-Salem, N.C.



Caroline A. Thomason, RD, CDE
Outpatient Dietician
Rockingham Memorial Hospital
Harrisonburg, V.A.

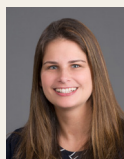

Emily Matney, BSN, RN, CDE
Pediatric Diabetes Educator
WFBH Brenner's Children's Pediatric Diabetes Center
Winston-Salem, N.C.



Chinenye Usuh, MD
WFBH Diabetes and Endocrinology Center
Asst. Professor, Section on Endocrinology and Metabolism
Wake Forest School of Medicine
Winston-Salem, N.C.



Katie McLean, PhD
Licensed Psychologist, Health Service Provider
Asst. Professor, Departments of Pediatrics and Internal Medicine /
Endocrinology
Wake Forest School of Medicine
Winston-Salem, N.C.



Amanda Woods, PharmD, BCACP, CDE, CPP
Ambulatory Care Clinical Pharmacist Coordinator
Atrium Health
Concord, N.C.



Michael Shapiro, DO, MCR, FACC
Fred M. Parrish Professor of Cardiology & Molecular Medicine
Section on Cardiovascular Medicine
Director, Center for the Prevention of Cardiovascular Disease
Wake Forest School of Medicine
Winston-Salem, N.C.

Cost and Registration

\$130—Fee, if postmarked by October 6, 2020

\$100—WFBH and Atrium employees, if postmarked by October 6, 2020

\$150—Fee, if postmarked after October 6, 2020

\$120—WFBH and Atrium employees, if postmarked after October 6, 2020

Registration fee includes instructional, administrative, technical costs.

Register and pay online at northwestahec.org using a credit card (Visa, MasterCard, American Express) or complete and return the attached registration form by mail with payment included. Personal check or corporate check is accepted in person or by mail.

When planning for an educational activity, registration fees are not based on credit hours or agenda. Registration fees are based on expenses such as meeting room rentals, equipment, staff, etc., and are not adjusted by issues such as cancellation of speakers or other unforeseen circumstances. Every effort will be given to ensure the activity is a success.

Payment Policy:

Payment is required on or before entrance into any Northwest AHEC activity. If a corporate payment has not been received before the activity start date, you will be required to provide a personal credit card or check. If and when the corporate payment has been received, Northwest AHEC will issue a full refund based on your original form of payment. To avoid personal payment, you should check with the financial staff at your organization to determine status of payment prior to the event date.

Refund Policy:

Cancellations received in our office at least two weeks (14 business days) before the activity will receive a 100 percent refund. Registrants cancelling between two weeks and two full business days prior to the first day of the event will be refunded at 70% of the registration fee subject to a minimum \$25 cancellation fee. The registration fee will not be refunded if a cancellation is received less than two days before the activity. Cancellations must be in writing (fax, email or mail). You may send a substitute in your place.

If you have not received confirmation of your registration 24 hours before the program date, please call Amanda Pearson at 336-713-7715 or email awpearso@wakehealth.edu to verify the status of your registration.

Note— By registering for this activity, your name and email address may be shared with WFBH Diabetes and Endocrinology Center, which is a joint provider of this continuing education activity. Attendance at this activity grants permission for Northwest AHEC and WFBH Diabetes and Endocrinology Center to use any photographs, audio, video, or other images from this activity for promotional or educational purposes. If you do not wish to be photographed, you may opt out of photographs the day of the activity. Please notify a Northwest AHEC staff member if you have concerns.

Handouts

Handouts will be available online at the web address below by Monday, November 1, after 4 pm. You may access handouts for up to two weeks following the conclusion of this activity.

For More Information and Assistance

If you have questions about registering for this activity or need auxiliary aids or special services to attend, please contact Amanda Pearson at least five working days before the activity at 336-713-7715 or email awpearso@wakehealth.edu

Registration Form

22nd Annual Diabetes Management Conference: Strategies for Improving Care

November 6, 2020

Register online at northwestahec.org

Please select registration fee:

- \$130—Registration fee, if postmarked by October 6, 2020
- \$150—Registration fee, if postmarked after October 6, 2020
- \$100—WFBH/Atrium employees, if postmarked by October 6, 2020
- \$120—WFBH/Atrium employees, if postmarked after October 6, 2020

Primary phone # (last 4 digits only):
* required

First Name MI Last Degrees (e.g., MD)

Profession Job Title

Home Address City State Zip County

Home Phone Cell Phone

Employer

Employer Address City State Zip County

Employer phone Employer Fax

Email Required: <input type="checkbox"/> Preferred Email: <input type="checkbox"/> Home Email <input type="checkbox"/> Work Email

By providing your fax number, email address and telephone number, you have granted permission for us to contact you via the numbers and address indicated.

Ways to Register:

- Register online** at www.nwahec.org/60489
- Check enclosed** Check No. _____ Amount enclosed _____
Make check payable to Wake Forest University Health Sciences and mail registration form and payment to:
Wake Forest School of Medicine / NW AHEC
Medical Center Boulevard, Winston-Salem, NC 27157-1060
Attention: Amanda Pearson
or fax to: 336-713-7701

ACPE Credit (Pharmacy only)
NABP #
PIN (mmdd of birthday)

- WFBMC Internal Transfer: 25 digit chartfield**

- Employer will make payment. Supervisor completes below and faxes registration to 336-713-7701.**

Supervisor's Name (Printed) Signature Phone

By signing, I am certifying that agency payment will follow. If you have a balance due and do not attend or send a substitute, you will be invoiced for the full program fee.