

24th Annual Diabetes Management Conference

Friday, November 4, 2022

8:30 am – 3:30 pm

Join us in-person or via WebEx!

Wake Forest University Bridger Field House
499 Deacon Blvd
Winston-Salem, NC 27105

[24th Annual Diabetes Management Conference](#)

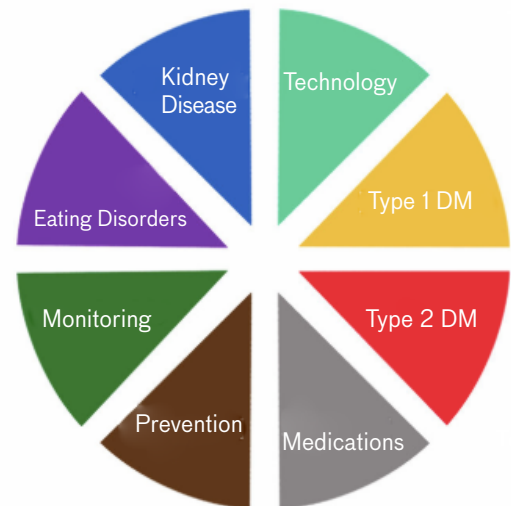

Overview

This conference is designed to provide diabetes best practices for healthcare professionals. Participants will gain knowledge about specific topics in the field of diabetes management. It is imperative that providers remain educated in all aspects of their patients' care, from clinical management to behavior and quality of life.

Objectives

Upon completion of the activity, you should be better able to:

- Discuss use of technology for diabetes management.
- Identify eating disorders among patients with diabetes.
- Identify criteria for patient selection for insulin pumps and considerations in Type 2 Diabetes.
- Review current therapies and best practices for diabetes management.
- Discuss diabetes kidney disease management and ESRD.
- Describe management and prevention strategies in Type 1 Diabetes.

Who Should Participate

This knowledge-based activity is designed to provide nurses, pharmacists, dietitians, physicians, PAs, NPs, and other healthcare professionals with the most current trends and continuum-of-treatment strategies for patients with diabetes.

As part of our commitment to diversity and inclusion, the Northwest AHEC provides compassionate education and respectful care for all, regardless of socioeconomic status, race, ethnicity, language, nationality, sex, gender identity, sexual orientation, religion, geography, disability and age.

Provided by: Northwest Area Health Education Center (AHEC), a program of Wake Forest University School of Medicine and a part of the NC AHEC System, with Atrium Health Wake Forest Baptist Diabetes and Endocrinology Center.

Agenda

Friday, November 4, 2022

- 7:15 am Registration, Breakfast and Exhibits
- 8:15 am **Opening Remarks**
Julienne K. Kirk, PharmD, CDCES, BCPS, CPP
- 8:30 am **Diabetes Technology: The Future is Now**
Joseph Aloï, MD
- 9:30 am **Insulin Pumps - Not Just for Type 1's**
Cathey Miller, PharmD, CDCES, BCPS, CPP
- 10:30 am **ED 101 with a Cherry on Top: The Intersection of Eating Disorders (ED) and Diabetes Mellitus**
Janelle Shumate, MD, MPH
- 11:30 am **Pharmacotherapy Update / Cardio-Metabolic -Renal Medicine in Type 2 Diabetes**
Steve A. South, MD
- 12:30 pm Lunch and Exhibits
- 1:30 pm **Those Sweet Kidneys: Diabetes Management in Patients with Chronic Kidney Disease**
Hiba Ikram Sheikh, MD
- 2:30 pm **Transition of Care: Review of Models from the Last 20 Years at Prisma Health System / Type 1 Diabetes Prevention**
Sandra Weber, MD, FACP, FACE, Past AACE President
- 3:30 pm **Closing Remarks and Adjourn**
Cathrine Constantacos, MD, FAAP

Credits

- 6.0 Contact Hours from Northwest AHEC.
- 0.6 CEUs from Northwest AHEC.
- Application has been submitted for 6.0 ACPE Credit Hours.
- Application has been submitted to the Commission on Dietetic Registration for 6.0 CPEUs.
- Application for CME credit has been filed with the American Academy of Family Physicians. **Determination of credit is pending.**
AAFP Prescribed credit is accepted by the American Medical Association as equivalent to *AMA PRA Category 1 Credit™* toward the AMA Physician's Recognition Award. When applying for the AMA PRA, Prescribed credit earned must be reported as Prescribed credit, not as Category 1.
- 6.0 Nursing Contact Hours. Northwest Area Health Education Center (NWAHEC) is approved as a provider of nursing continuing professional development by the North Carolina Nurses Association, an accredited approver by the American Nurses Credentialing Center's Commission on Accreditation.

Criteria for successful completion requires attendance for at least 90% of the activity and submission of the evaluation.

Credit will be awarded based on participant selection at time of registration. Before selecting credits, please review our general [Credit Glossary](#) but note not all programs offer all credits.

Diabetes Conference Presenters

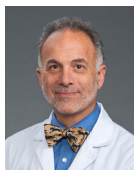

Joseph Aloï, MD
Professor of Internal Medicine
Chief, Section on Endocrinology and Metabolism
Executive Director Endocrinology, Obesity & Metabolism Service Line
Atrium Health Wake Forest Baptist
Winston-Salem, NC

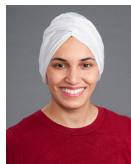

Hiba Ikram Sheikh, MD
Clinical Assistant Professor, Nephrology
Atrium Health Wake Forest Baptist
Winston-Salem, NC



Cathrine Constantacos, MD, FAAP
Assistant Professor
Medical Director, Pediatric Subspecialties
Department of Pediatrics, Endocrinology,
Wake Forest School of Medicine
Winston-Salem, NC



Janelle Shumate, MD, MPH
Pediatrician, Child and Adolescent Program
Veritas Collaborative
Durham, NC



Julienne K. Kirk, PharmD, CDCES, BCPS, CPP
Professor, Department of Family and Community Medicine
Wake Forest School of Medicine
Diabetes and Endocrinology Center
Atrium Health Wake Forest Baptist
Winston-Salem, NC



Steve A. South, MD
Guilford Medical Associate
Greensboro, NC



Cathey Miller, PharmD, CDCES, BCPS, CPP
Medication Management, LLC
Greensboro, NC



Sandra Weber, MD, FACP, FACE, Past AACE President
Endocrinology, Diabetes & Metabolism
Prisma Health
Greenville, SC

Cost and Registration

\$150– Early bird registration fee, if registered by Oct. 24, 2022

\$170– Registration fee after Oct. 24, 2022

Registration fee includes instructional, administrative, technical costs.

Register and pay online at northwestahec.org using a credit card (Visa, MasterCard, American Express) or complete and return the attached registration form by mail with payment included. Personal check or corporate check is accepted in person or by mail.

When planning for an educational activity, registration fees are not based on credit hours or agenda. Registration fees are based on expenses such as meeting room rentals, equipment, staff, etc., and are not adjusted by issues such as cancellation of speakers or other unforeseen circumstances. Every effort will be given to ensure the activity is a success.

Payment Policy: Payment is required on or before entrance into any Northwest AHEC activity. If a corporate payment has not been received before the activity start date, you will be required to provide a personal credit card or check. If and when the corporate payment has been received, Northwest AHEC will issue a full refund based on your original form of payment. To avoid personal payment, you should check with the financial staff at your organization to determine status of payment prior to the event date.

Refund Policy: Cancellations received in our office at least two weeks (14 business days) before the activity will receive a 100 percent refund. Registrants cancelling between two weeks and two full business days prior to the first day of the event will be refunded at 70% of the registration fee subject to a minimum \$25 cancellation fee. The registration fee will not be refunded if a cancellation is received less than two days before the activity. Cancellations must be in writing (fax, email or mail). You may send a substitute in your place. Participants may change their viewing option from in-person to Webex (or vice versa) no later than one week prior to the activity. Please email Samantha Garvens at sajoyner@wakehealth.edu to change the status of your registration.

If you have not received confirmation of your registration 24 hours before the program date, please call Samantha Garvens at 336-713-7754 or email sajoyner@wakehealth.edu to verify the status of your registration.

Note— By registering for this activity, your name and email address may be shared with AHWFB Diabetes and Endocrinology Center, which is a partner of this continuing education activity.

Attendance at this activity grants permission for Northwest AHEC and AHWFB Diabetes and Endocrinology Center to use any photographs, audio, video, or other images from this activity for promotional or educational purposes. If you do not wish to be photographed, you may opt out of photographs the day of the activity. Please notify a Northwest AHEC staff member if you have concerns.

Handouts

Instructions on how to access the handouts will be emailed to registered participants by November 1, 2022.

For More Information and Assistance

If you have questions about registering for this activity or need auxiliary aids or special services to attend, please contact Samantha Garvens at least five working days before the activity at 336-713-7754 or email sajoyner@wakehealth.edu.

